ETUDE

DE

CONCERT

POUR PIANO

PAR

E. A. MAC DOWELL.

OP: 36.

Pr. M. 2. cts. 75.

ARTHUR P. SCHMIDT

Boston 120 Boylston Street.

Leipzig

New York 11 West 36th Street.

Copyright for Europe by B. SCHOTT'S SÖHNE, MAINZ, Germany.

SHATTINGER PIANO & MUSIC CO.
910 Olive St., St. Louis, Mo.

ETUDE

DE

CONCERT

POUR PIANO

PAR

E. A. MAC DOWELL.

OP: 36.

Pr. M. 2. cts. 75.

ARTHUR P. SCHMIDT

Boston 120 Boylston Street.

Leipzig

New York 11 West 36th Street.

Copyright for Europe by B. SCHOTT'S SØHNE, MAINZ, Germany.

Etude de Concert.

E. A. Mac Dowell, Op. 36.

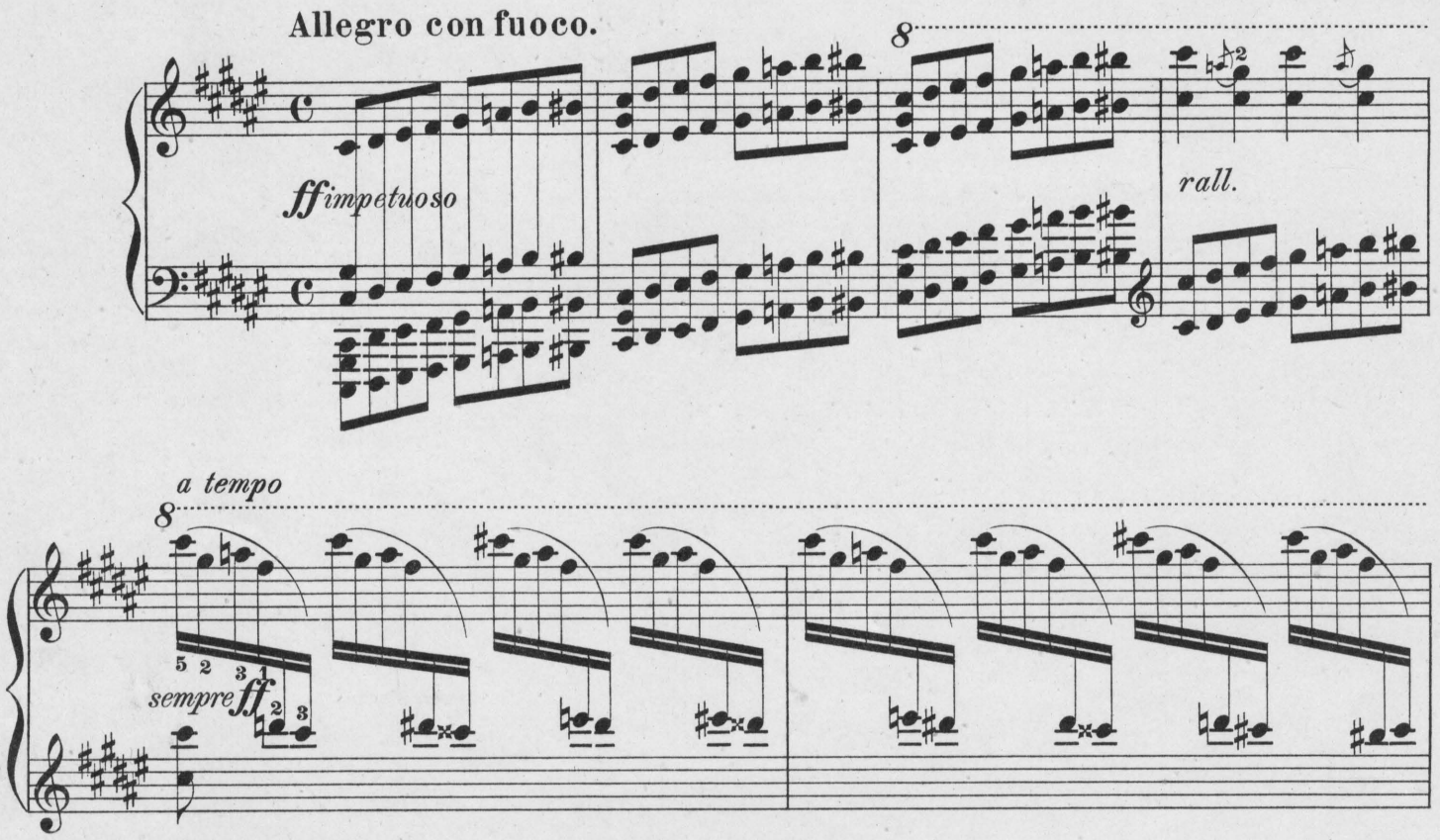

Copyright 1889. Arthur P. Schmidt.

A. P. S. 1967

quasi trillo

poco a poco crescendo

stacc.

senza rit.

dolciss. con grazia

A. P. S. 1967

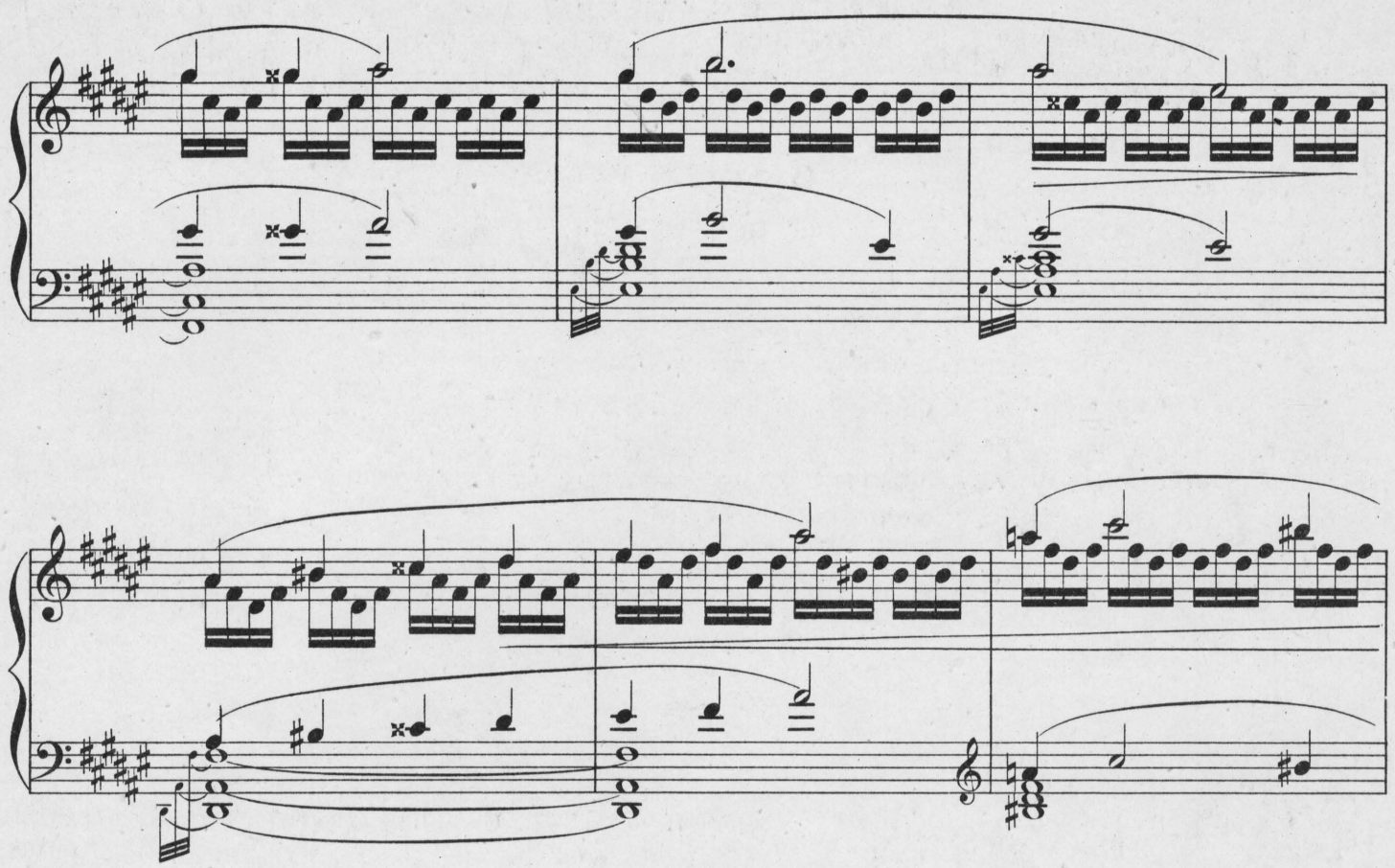

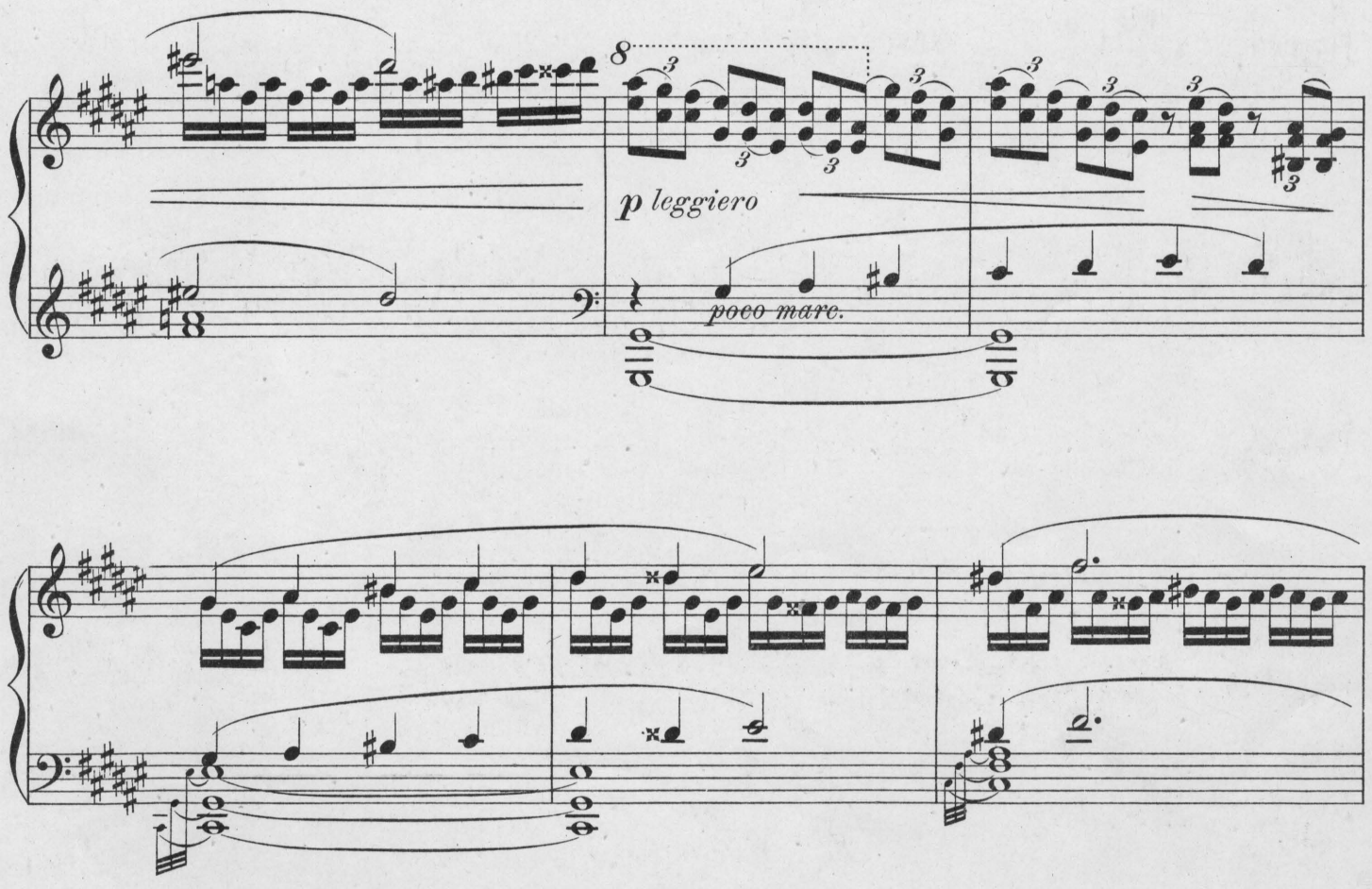

A. P. S. 1967

8

leggierissimo
ppp *pochetto meno mosso*

cantando il tema

8

8

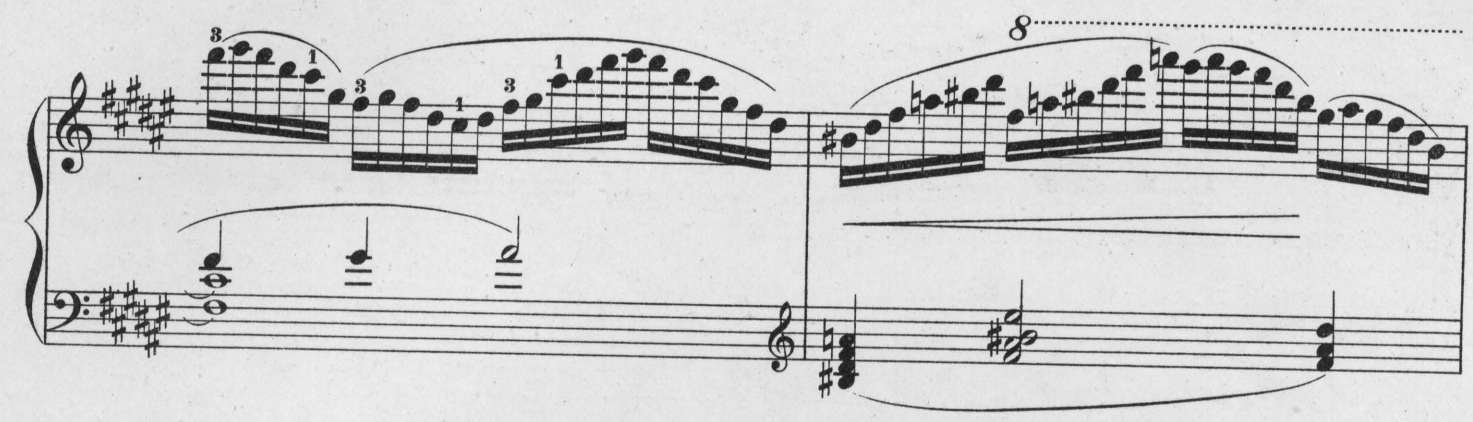

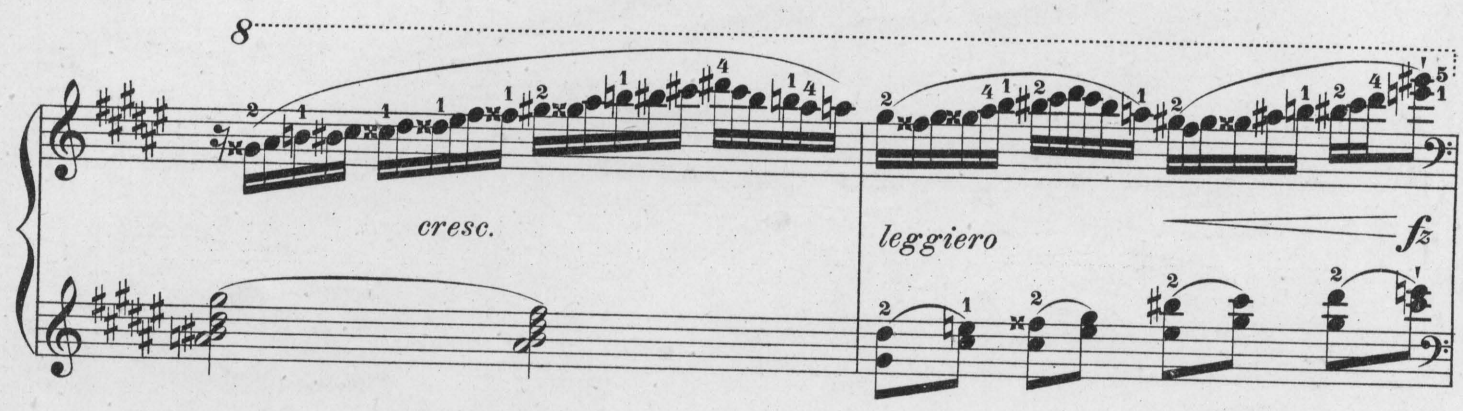
cresc.
leggiero
fz

ff
fz
leggiero
fz

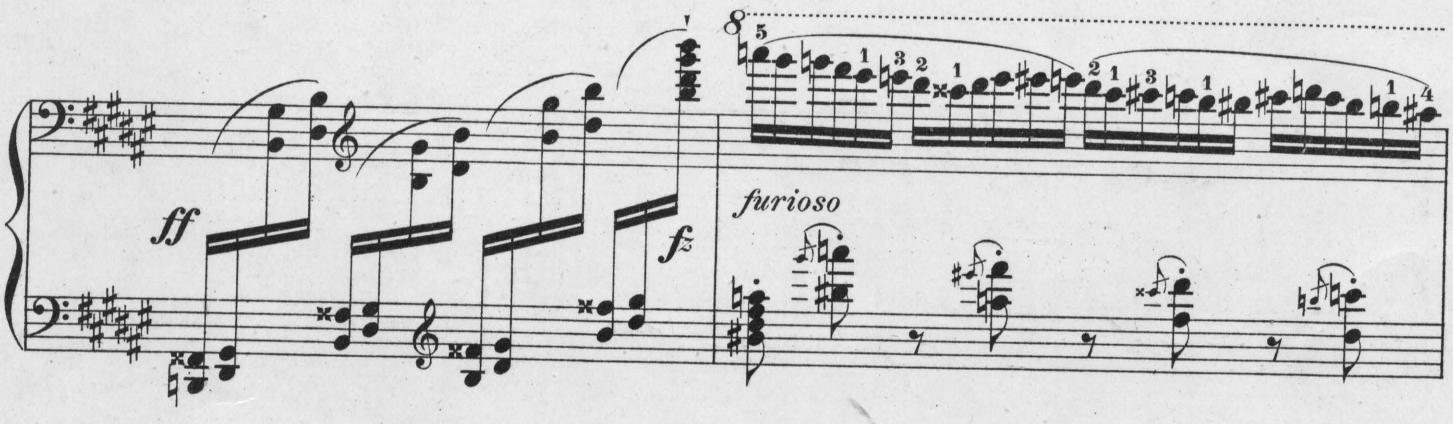
ff
fz
furioso

fz

fz

strepito

fz

staccato

ppp *con 2 Ped.*

sempre cresc.

impetuoso
sempre cresc.

A. P. S. 1967

fz

con bravura

Il ritmo del basso ben marcato

brioso

marc.

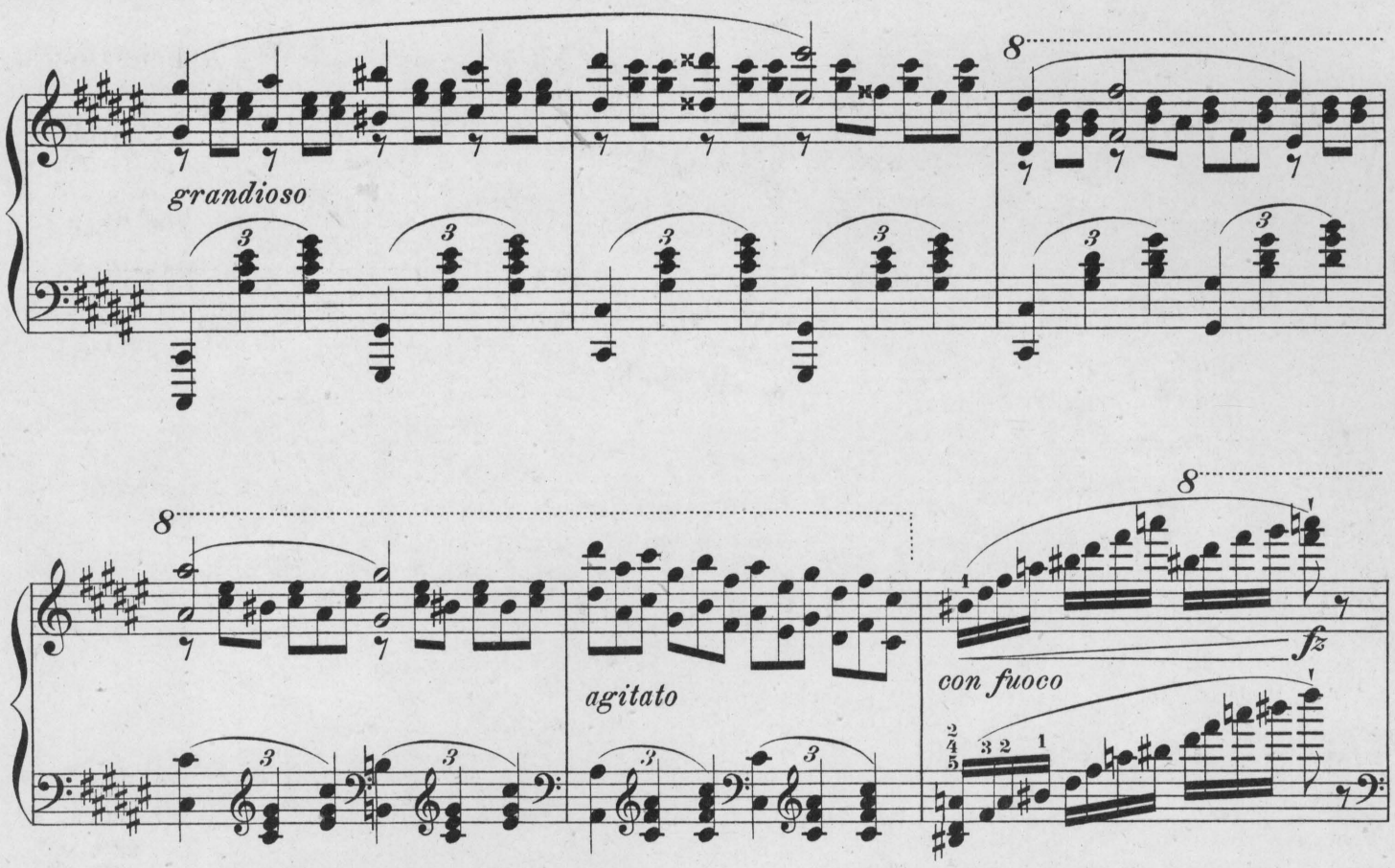
grandioso
agitato
con fuoco
fz
fz
m.g.
ff
fz
fff
fz

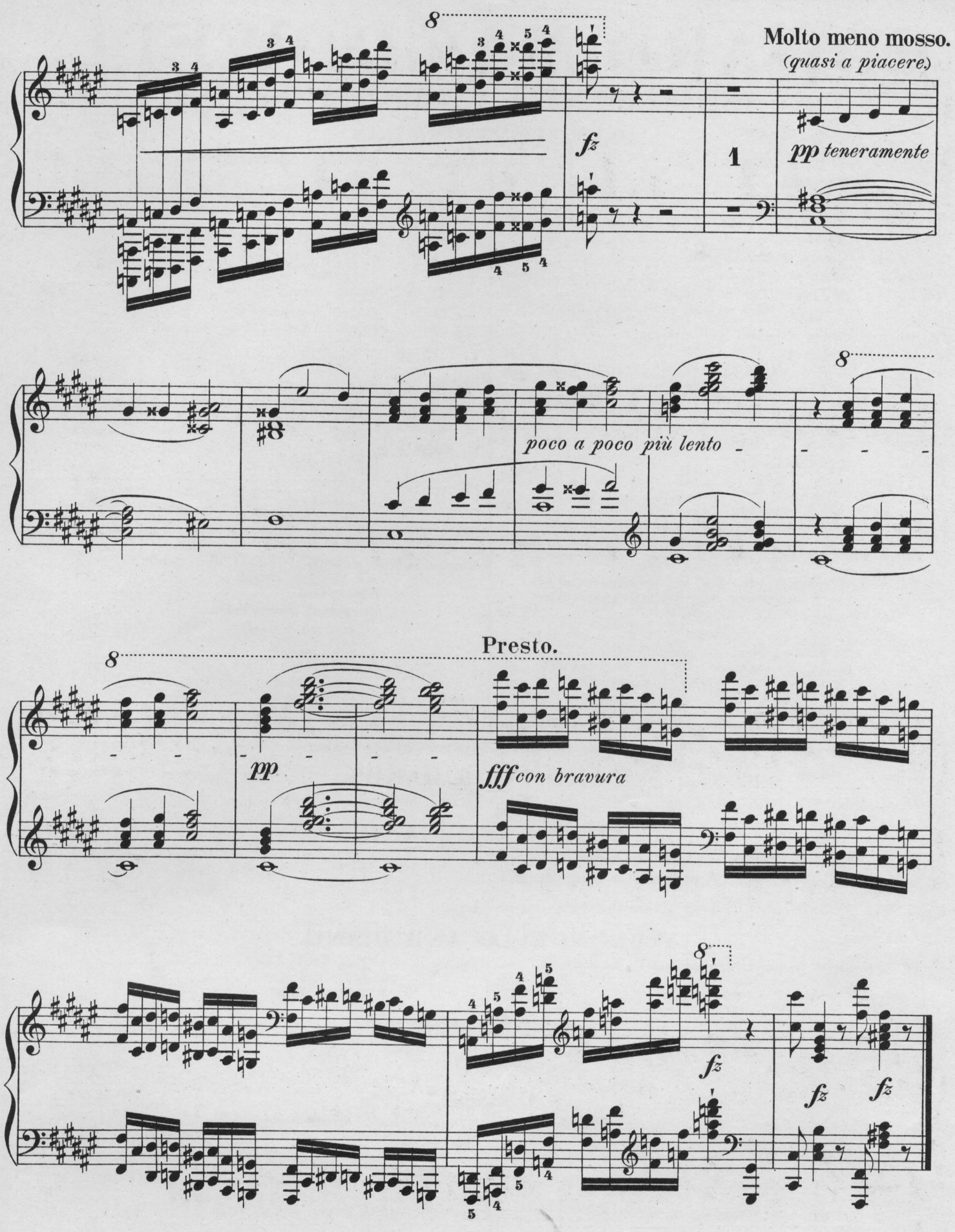
Molto meno mosso.
(quasi a piacere.)
fz
1
pp teneramente
poco a poco più lento
Presto.
pp
fff con bravura
fz
fz
fz

EDWARD MAC DOWELL.

INSTRUMENTAL COMPOSITIONS.

PIANOFORTE SOLOS.

*Op. 13 No. 1 and 2. **Prelude & Fugue** 50

*Op. 16. **Serenata** 40

*Op. 17 No. 2. **Witches' Dance** 75

*Op. 18 No. 1. **Barcarolle** in F 40

*Op. 19 No. 3. **Revery** 30

*Op. 19 No. 4. **Dance of the Dryads** 60

*Op. 24 No. 4. **Czardas** (Friska) 50

*Op. 28. **Six Idyls** (Edition Schmidt No. 57) 1.00
In the Woods — Siesta — To the Moonlight — Silver Clouds — Flute Idyl — The Blue-bell.

*Op. 28 No. 4. **Silver Clouds.** Idyl in B flat 40

*Op. 28 No. 5. **Flute Idyl** in G 40

*Op. 31. **Six Poems** after Heine (Edition Schmidt No. 58) 1.00
From a Fisherman's Hut — Scotch Poem — From Long Ago — The Post Waggon — The Shepherd Boy — Monologue.

*Op. 31 No. 2. **Scotch Poem** 40

Op. 36. **Etude de Concert** 75

Op. 37. **Les Orientales.**
No. 1. Clair de Lune 30
No. 2. Dans le Hamac 40
No. 3. Danse Andalouse 40

*Op. 38. **Marionettes** (Edition Schmidt No. 59). (Augmented and revised edition) 1.00
Prologue — Soubrette — Lover — Witch — Clown — Villain — Sweetheart — Epilogue.

Op. 39. **Twelve Etudes for the Development of Technique and Style** (Schmidt's Educational Series No. 4) 1.50

Separately:

1. Hunting Song . . .30
2. Alla Tarantella . . .40
3. Romance 30
4. Arabesque 40
5. In the Forest 30
6. Dance of the Gnomes .40
7. Idyl 40
8. Shadow Dance .40
9. Intermezzo . .30
10. Melody 30
11. Scherzino . . .40
12. Hungarian . . .40

Op. 51. **Woodland Sketches** (Edition Schmidt No. 47) 1.25
To a Wild Rose — Will o' the Wisp — At an old Trysting Place — In Autumn — From an Indian Lodge — To a Waterlily — From Uncle Remus — A Deserted Farm — By a Meadow Brook — Told at Sunset.

Op. 55. **Sea Pieces** (Edition Schmidt No. 48) 1.25
To the Sea — From a wandering Iceberg — A. D. 1620 — Starlight — Song — From the Depths — Nautilus — In Mid-Ocean.

Op. 57. **Third Sonata** (Norse) 2.00

Op. 59. **Fourth Sonata** (Keltic) 2.00

Op. 61. **Fireside Tales** (Edition Schmidt No. 67) . . 1.25
An old love story — Of Bre'er Rabbit — From a German forest — Of Salamanders — A Haunted House — By smouldering Embers.

Op. 62. **New England Idyls** (Edition Schmidt No. 75) 1.25
An old Garden — Mid-Summer — Mid-Winter — With sweet Lavender — In deep Woods — Indian Idyl — To an old white Pine — From Puritan days — From a Log cabin — The Joy of Autumn.

In Passing Moods. Album of Selected Pianoforte Pieces. (Edition Schmidt No. 118) 1.25
Prologue — Alla Tarantella — An old love story — Melody — The Song of the Shepherdess — A deserted farm — To the Sea — Danse Andalouse — From a Log Cabin — Epilogue.

Six Little Pieces (After Sketches of J. S. Bach). (Edition Schmidt No. 145) 75

Compositions published under the pseudonym of Edgar Thorn.

Amourette 50

Forgotten Fairy Tales 75
Sung outside the Prince's Door — From Dwarf-Land — Beauty in the Rose-garden — Of a Tailor and a Bear.

Six Fancies 75
A Tin Soldier's Love — Summer Song — To a Humming Bird — Across the Fields — Bluette — An Elfin Round.

In Lilting Rhythm (2 Pianoforte Pieces) . . .75

* New Editions, revised and augmented by the Composer.

PIANO FOUR HANDS.

Op. 29. **Lamia.** Third Symphonic Poem 2.00

Op. 42. **Suite** 2.50

VIOLIN AND PIANO.

Op. 37 No. 1. **Clair de Lune** (Transcribed by Arthur Hartmann) 50

Op. 51 No. 1. **To a Wild Rose** (Transcribed by Arthur Hartmann) . . . . . a) Original Edition 50
b) Simplified Edition . . .50

Op. 62 No. 4. **With Sweet Lavender** (Transcribed by A. von der Hoya) 50

VIOLONCELLO AND PIANO.

Op. 51. **Woodland Sketches** (Transcribed by Jul. Klengel).
1. To a wild Rose 50
2. At an old Trysting Place 50
3. To a Water Lily 50
4. A deserted farm 50
5. Told at Sunset 50

ORCHESTRA.

Op. 29. **Lamia.** 3rd Symphonic Poem for full orchestra. Score 3.00 n. Parts 6.00 n.

Op. 42. **Suite** . . . . . Score 4.00 n. Parts 12.00 n.

ORGAN.

Transcriptions. First Series (Edition Schmidt No. 126 a) . 1.00
Idylle (Starlight, Op. 55 No. 4).
Maestoso (A. D. MDCXX, Op. 55 No. 3)
Pastorale (To a wild Rose, Op. 51 No. 1)
Romance (At an old Trysting Place, Op. 51 No. 3)
Legend (A deserted Farm, Op. 51 No. 8)
Reverie (With sweet Lavender, Op. 62 No. 4)

Transcriptions. Second Series (Edition Schmidt No. 126 b). 1.00
Nautilus (Op. 55 No. 7)
Andantino (Romance, Op. 39 No. 3)
Sea Song (Op. 55 No. 5)
Meditation (By Smouldering Embers, Op. 61 No. 6)
Melodie (To a Waterlily, Op. 51 No. 6)
In Nomine Domini (Op. 62 No. 8).

ARTHUR P. SCHMIDT,

BOSTON, 120 Boylston Street.
LEIPZIG
NEW YORK, 11 West 36th Street.

EDWARD MAC DOWELL.

INSTRUMENTAL COMPOSITIONS.

PIANOFORTE SOLOS.

*Op. 13 No. 1 and 2. **Prelude & Fugue** 50

*Op. 16. **Serenata** 40

*Op. 17 No. 2. **Witches' Dance** 75

*Op. 18 No. 1. **Barcarolle** in F 40

*Op. 19 No. 3. **Revery** 30

*Op. 19 No. 4. **Dance of the Dryads** 60

*Op. 24 No. 4. **Czardas** (Friska) 50

*Op. 28. **Six Idyls** (Edition Schmidt No. 57) 1.00
In the Woods — Siesta — To the Moonlight — Silver Clouds — Flute Idyl — The Blue-bell.

*Op. 28 No. 4. **Silver Clouds.** Idyl in B flat 40

*Op. 28 No. 5. **Flute Idyl** in G 40

*Op. 31. **Six Poems** after Heine (Edition Schmidt No. 58) 1.00
From a Fisherman's Hut — Scotch Poem — From Long Ago — The Post Waggon — The Shepherd Boy — Monologue.

*Op. 31 No. 2. **Scotch Poem** 40

Op. 36. **Etude de Concert** 75

Op. 37. **Les Orientales.**
No. 1. Clair de Lune 30
No. 2. Dans le Hamac 40
No. 3. Danse Andalouse 40

*Op. 38. **Marionettes** (Edition Schmidt No. 59). (Augmented and revised edition) 1.00
Prologue — Soubrette — Lover — Witch — Clown — Villain — Sweetheart — Epilogue.

Op. 39. **Twelve Etudes for the Development of Technique and Style** (Schmidt's Educational Series No. 4) 1.50

Separately:

1. Hunting Song . . .30
2. Alla Tarantella . . .40
3. Romance 30
4. Arabesque 40
5. In the Forest 30
6. Dance of the Gnomes .40
7. Idyl 40
8. Shadow Dance .40
9. Intermezzo . .30
10. Melody 30
11. Scherzino . . .40
12. Hungarian . . .40

Op. 51. **Woodland Sketches** (Edition Schmidt No. 47) 1.25
To a Wild Rose — Will o' the Wisp — At an old Trysting Place — In Autumn — From an Indian Lodge — To a Waterlily — From Uncle Remus — A Deserted Farm — By a Meadow Brook — Told at Sunset.

Op. 55. **Sea Pieces** (Edition Schmidt No. 48) 1.25
To the Sea — From a wandering Iceberg — A. D. 1620 — Starlight — Song — From the Depths — Nautilus — In Mid-Ocean.

Op. 57. **Third Sonata** (Norse) 2.00

Op. 59. **Fourth Sonata** (Keltic) 2.00

Op. 61. **Fireside Tales** (Edition Schmidt No. 67) . . 1.25
An old love story — Of Bre'er Rabbit — From a German forest — Of Salamanders — A Haunted House — By smouldering Embers.

Op. 62. **New England Idyls** (Edition Schmidt No. 75) 1.25
An old Garden — Mid-Summer — Mid-Winter — With sweet Lavender — In deep Woods — Indian Idyl — To an old white Pine — From Puritan days — From a Log cabin — The Joy of Autumn.

In Passing Moods. Album of Selected Pianoforte Pieces. (Edition Schmidt No. 118) 1.25
Prologue — Alla Tarantella — An old love story — Melody — The Song of the Shepherdess — A deserted farm — To the Sea — Danse Andalouse — From a Log Cabin — Epilogue.

Six Little Pieces (After Sketches of J. S. Bach). (Edition Schmidt No. 145) 75

Compositions published under the pseudonym of Edgar Thorn.

Amourette 50

Forgotten Fairy Tales 75
Sung outside the Prince's Door — From Dwarf-Land — Beauty in the Rose-garden — Of a Tailor and a Bear.

Six Fancies 75
A Tin Soldier's Love — Summer Song — To a Humming Bird — Across the Fields — Bluette — An Elfin Round.

In Lilting Rhythm (2 Pianoforte Pieces) . . .75

*** New Editions, revised and augmented by the Composer.**

PIANO FOUR HANDS.

Op. 29. **Lamia.** Third Symphonic Poem 2.00

Op. 42. **Suite** 2.50

VIOLIN AND PIANO.

Op. 37 No. 1. **Clair de Lune** (Transcribed by Arthur Hartmann) 50

Op. 51 No. 1. **To a Wild Rose** (Transcribed by Arthur Hartmann) . . . . . a) Original Edition. . . .50
b) Simplified Edition . . .50

Op. 62 No. 4. **With Sweet Lavender** (Transcribed by A. von der Hoya) 50

VIOLONCELLO AND PIANO.

Op. 51. **Woodland Sketches** (Transcribed by Jul. Klengel).
1. To a wild Rose 50
2. At an old Trysting Place 50

Op. 51.
3. To a Water Lily 50
4. A deserted farm 50
5. Told at Sunset 50

ORCHESTRA.

Op. 29. **Lamia.** 3rd Symphonic Poem for full orchestra. Score 3.00 n. Parts 6.00 n.

Op. 42. **Suite** . . . . . Score 4.00 n. Parts 12.00 n.

ORGAN.

Transcriptions. First Series (Edition Schmidt No. 126 a) . 1.00
Idylle (Starlight, Op. 55 No. 4).
Maestoso (A. D. MDCXX, Op. 55 No. 3)
Pastorale (To a wild Rose, Op. 51 No. 1)
Romance (At an old Trysting Place, Op. 51 No. 3)
Legend (A deserted Farm, Op. 51 No. 8)
Reverie (With sweet Lavender, Op. 62 No. 4)

Transcriptions. Second Series (Edition Schmidt No. 126 b). 1.00
Nautilus (Op. 55 No. 7)
Andantino (Romance, Op. 39 No. 3)
Sea Song (Op. 55 No. 5)
Meditation (By Smouldering Embers, Op. 61 No. 6)
Melodie (To a Waterlily, Op. 51 No. 6)
In Nomine Domini (Op. 62 No. 8).

ARTHUR P. SCHMIDT,

BOSTON, 120 Boylston Street.
LEIPZIG
NEW YORK, 11 West 36th Street.